



**1 The Cooperage, 44, Kinnoull Street,
Perth, Perthshire, PH1 5EQ**



NEXT HOME™
ESTATE & LETTINGS AGENTS

Offers over £67,000



*****HOME REPORT VALUE 72,000 WITH A RENTAL INCOME OF £470 pcm***** A wonderful opportunity to purchase a ONE BEDROOM GROUND FLOOR APARTMENT in the city centre of Perth.

This property offers good sized accommodation that comprises lounge, kitchen, bathroom and a double bedroom.

The property is close to all local amenities which include restaurants, high street shopping, rail station, bus station, library, swimming pool and all within walking distance of the property. Perth also offers good road links to the north and south via the A9 or the M90 which give commuting access to Edinburgh, Glasgow, Dundee and Inverness. EPC Rating C.

- **Amazing City Centre Location**
- **Great first time buyer or Buy to let Investment**
- **Ideal retirement opportunity - Ground floor**
- **Fantastic investment opportunity**
- **Private off street Parking**
- **Secure Door Entry System**
- **Minutes from the Park and River walks**
- **A rental income of £470**

Entrance Hall 12'8" x 3'0"

Entered via a hardwood door the entrance hall provides access to all accommodation. Decorated in neutral tones with carpeted flooring. Security entry phone. Electric heater.

Lounge 12'0" x 11'1"

A good sized room with space for range of furniture. Front and side facing double glazed windows letting in lots of natural light. Carpeted and decorated in neutral tones. Wall mounted electric heater. T.V. point.

63 - 65 George Street,
Perth,
01738 44 43 42

1a James Square,
Crieff,
01764 65 00 44

Next Home Estate Agents

211 High Street,
Auchterarder,
01764 66 36 66

41-43 Allan Street,
Blairgowrie,
01250 39 80 02

21 Atholl Road,
Pitlochry,
01796 54 80 14



Kitchen 10'0" x 9'0"

A side facing double glazed window. White wooden wall and base units with complimentary work surfaces, tiled splash-back, stainless steel sink, four ring electric hob with electric fan above and electric oven below. Space and plumbing for a washing machine and free standing fridge freezer. Decorated in neutral tones. Has a wall mounted electric heater. Vinyl flooring.

Bedroom 13'5" x 8'11"

A good sized double room with space for a range of free standing furniture. Front facing double glazed window. Fitted wardrobe with hanging rails and shelving. Carpeted and decorated in neutral tones. Wall mounted electric heater.

Bathroom 6'4" x 5'6"

A good sized shower room with walk in electric shower, pedestal wash hand basin and W.C. all in white. Floor to ceiling wet wall around the shower, W.C. and wash hand basin. Decorated in neutral tones. Vinyl flooring. Wall mounted electric heater.





Ground Floor

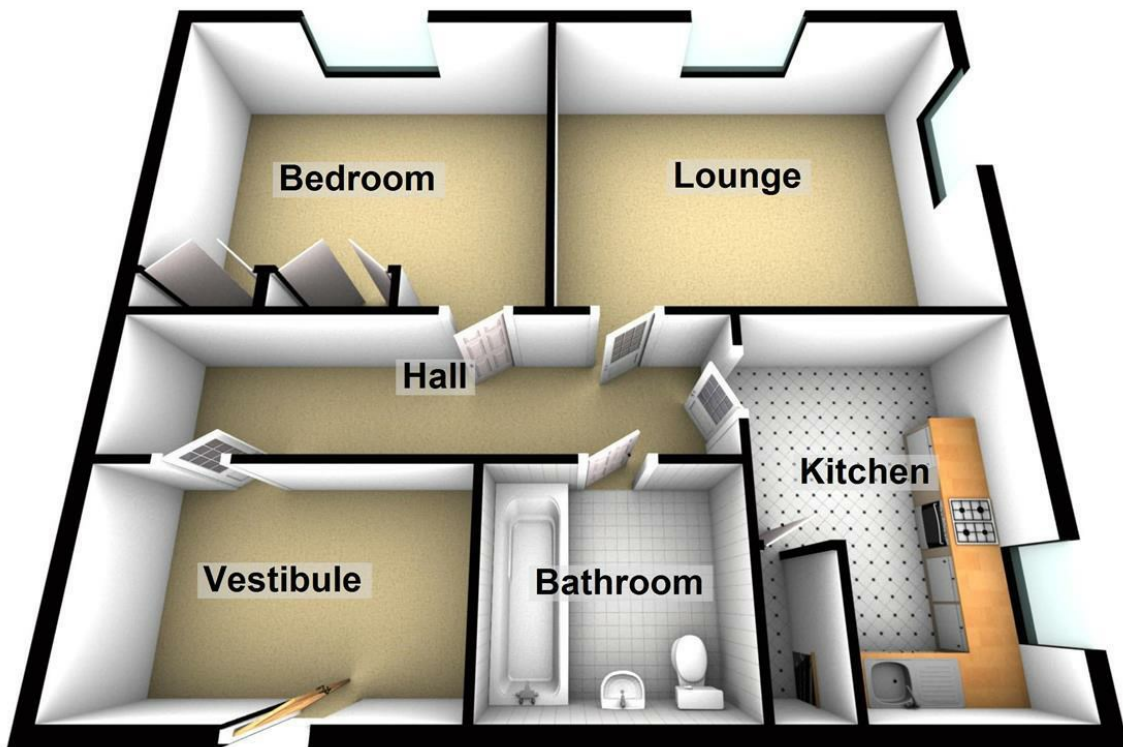

NEXT HOMETM
ESTATE & LETTINGS AGENTS

Valuation on your own property

Valuation on your own property: If you would like to know how much your property might achieve in today's market, we are pleased to offer a free market appraisal with no obligation. We are now available 7 days till 9pm - just call 01738 444342 to arrange an appointment.

www.nextmoveonline.co.uk

Next Home Estate Agents

63 - 65 George Street, Perth - 01738 44 43 42
41-43 Allan Street, Blairgowrie - 01250 39 80 02
21 Atholl Road, Pitlochry - 01796 54 80 14
1a James Square, Crieff - 01764 65 00 44
211 High Street, Auchterarder - 01764 66 36 66
Email: sales@nexthomeonline.co.uk

Please Note:

These particulars whilst believed to be accurate are set out as a general outline only for guidance and do not constitute any part of an offer or contract intending, purchasers should not rely on them as statements or representations of fact, but must satisfy themselves by inspection or otherwise as to their accuracy. No person in this firm's employment has the authority to make or give representation or warranty in respect of the property. All room sizes are approximate and for general guidance only. They cannot be relied upon for fitting carpets, furniture etc.